GLÜCKAUF-MARSCH

Unter Verwendung der »Glückauf-Melodie« im 2. Teil (1. 8-Takte)
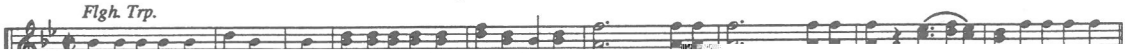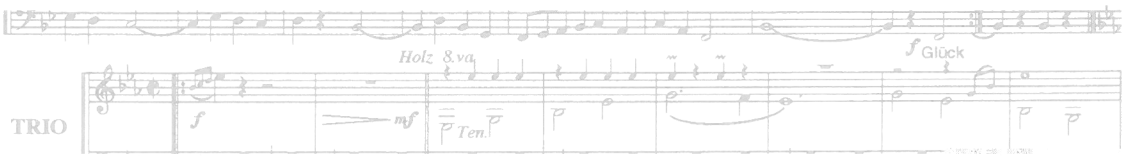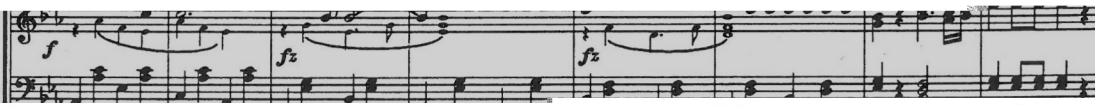
Heribert Raich