DIRECTION -B

VORSTANDMARSCH
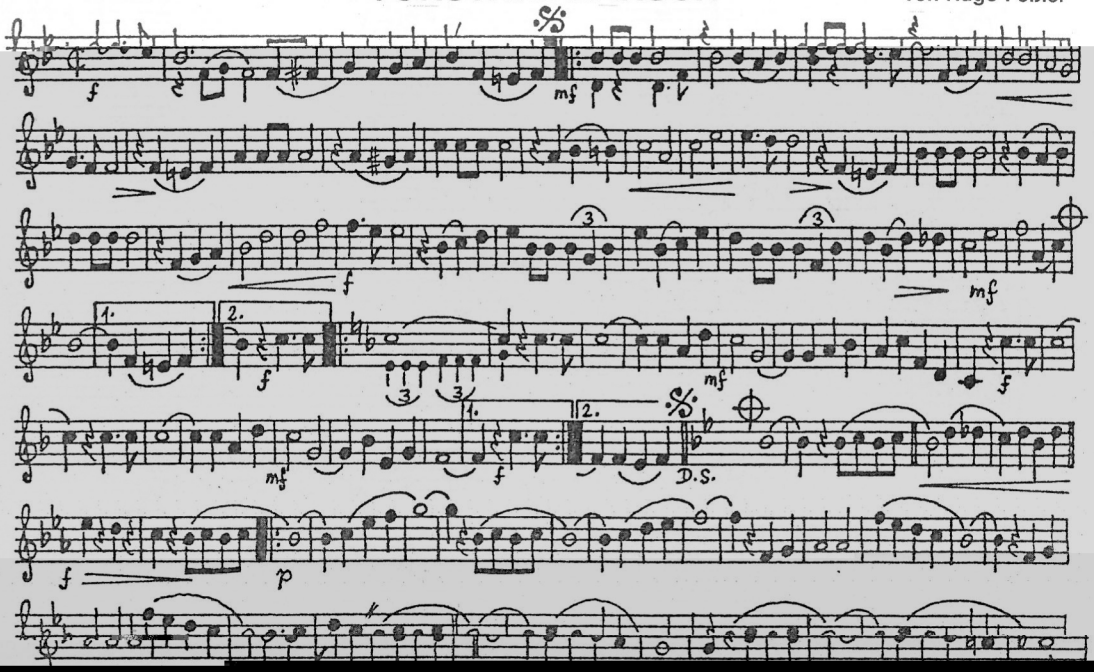
von Hugo Feßler