Klarinettistenländler

Heribert Raich

Solo für Es und 2 B-Klarinetten (Flöte) mit Orchester

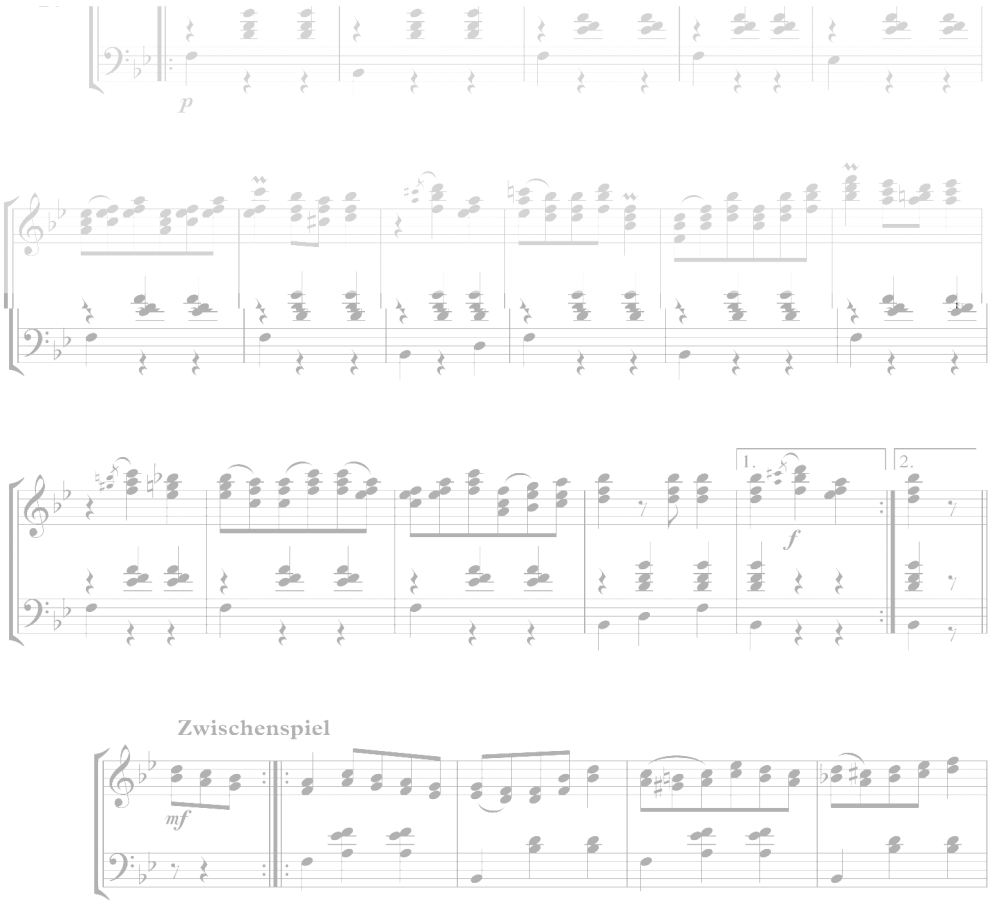

© by http://www.adler-musikverlag.com / e-mail: atp-records@aon.at, A-8990 Bad Aussee. Alle Rechte vorbeh. All rights res.

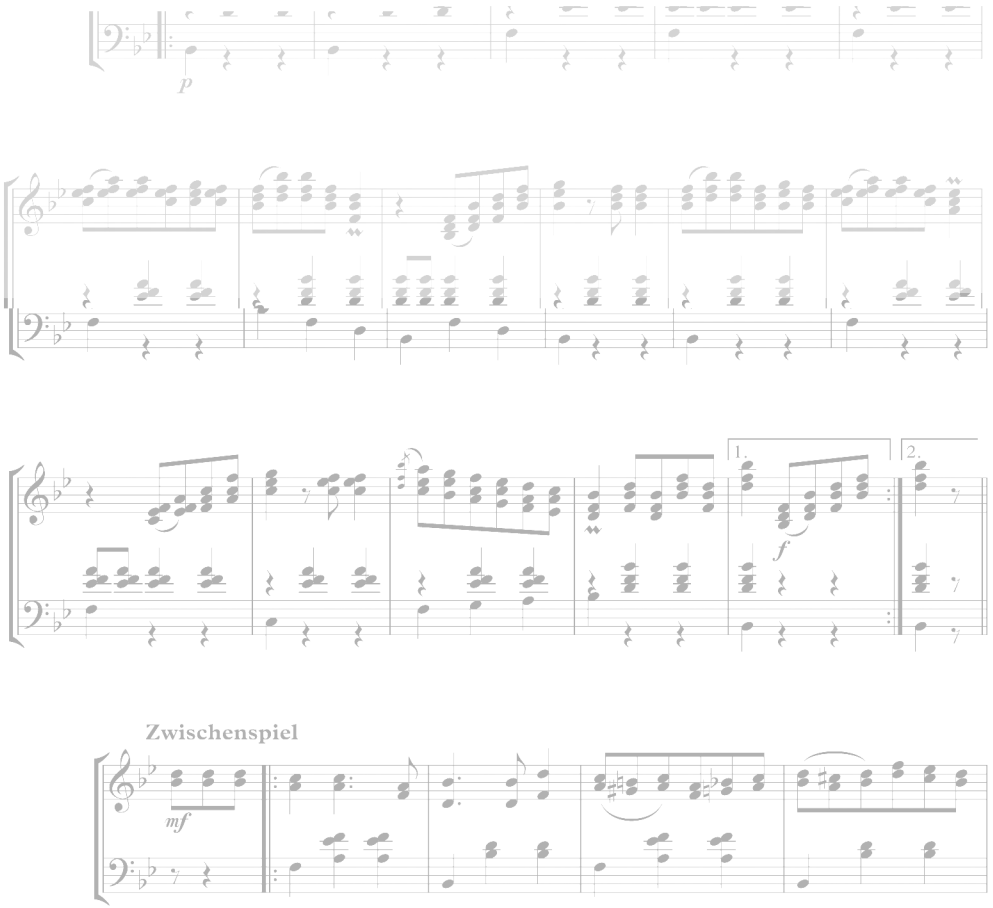

© by http://www.adler-musikverlag.com / e-mail: atp-records@aon.at, A-8990 Bad Aussee. Alle Rechte vorbeh. All rights res.

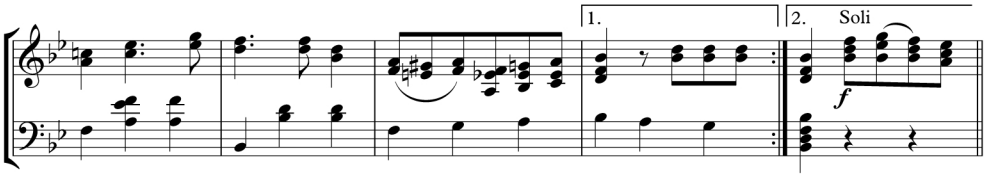
1.
2.
Soli
f

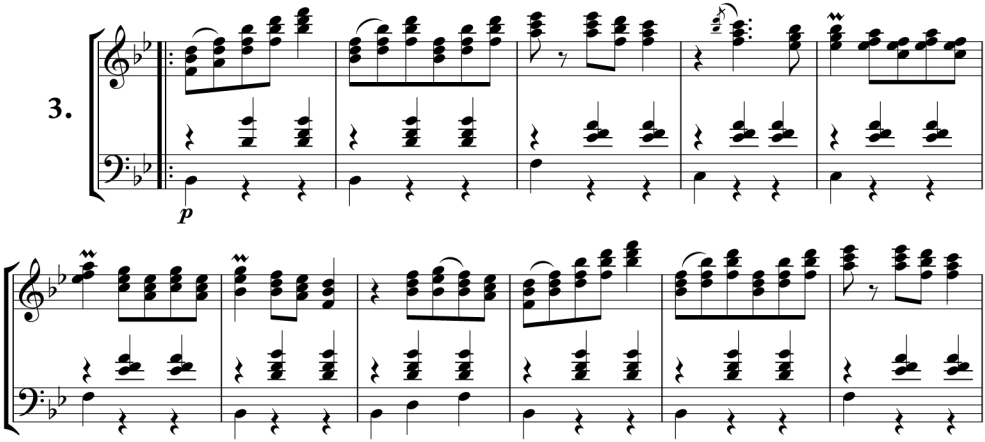
3.
p

1.
2.

1.
2.

Nachspiel
mf - f