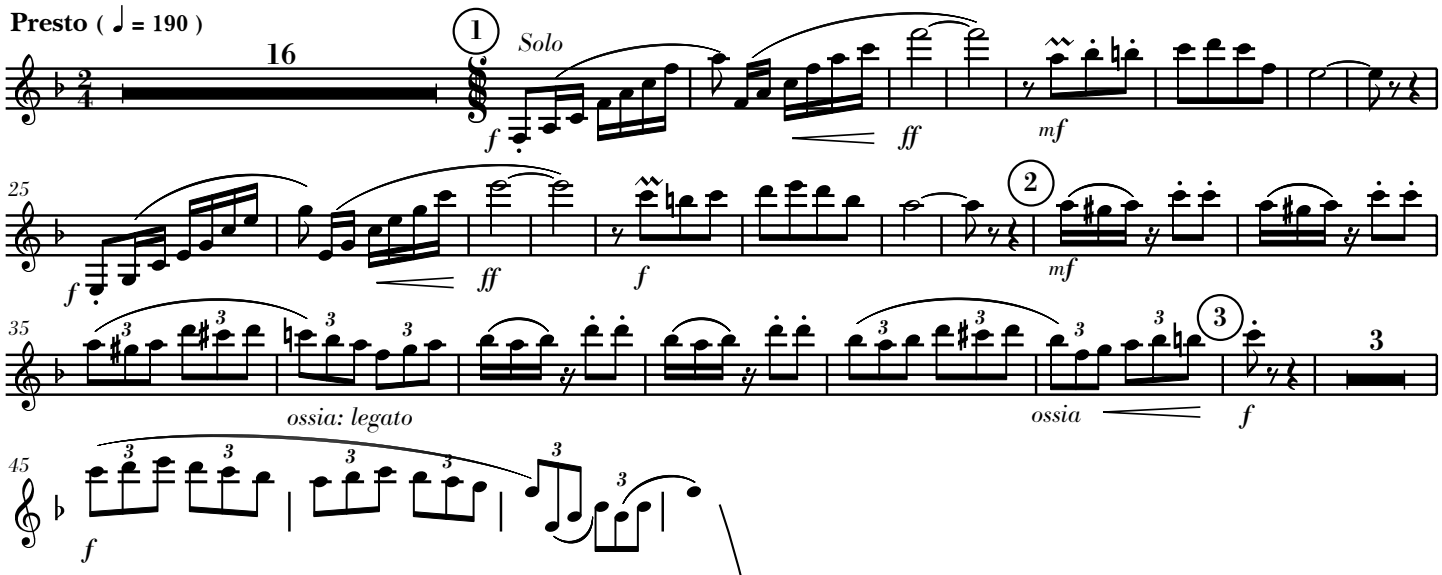
Presto (♩ = 190)
16
1
Solo
f
ff
mf
25
f
ff
f
2
mf
35
ossia: legato
ossia
3
f
3
45
f