Direction / C-1

# Klingende Hochzeitsgrüße, Marsch

Helmut Zechner

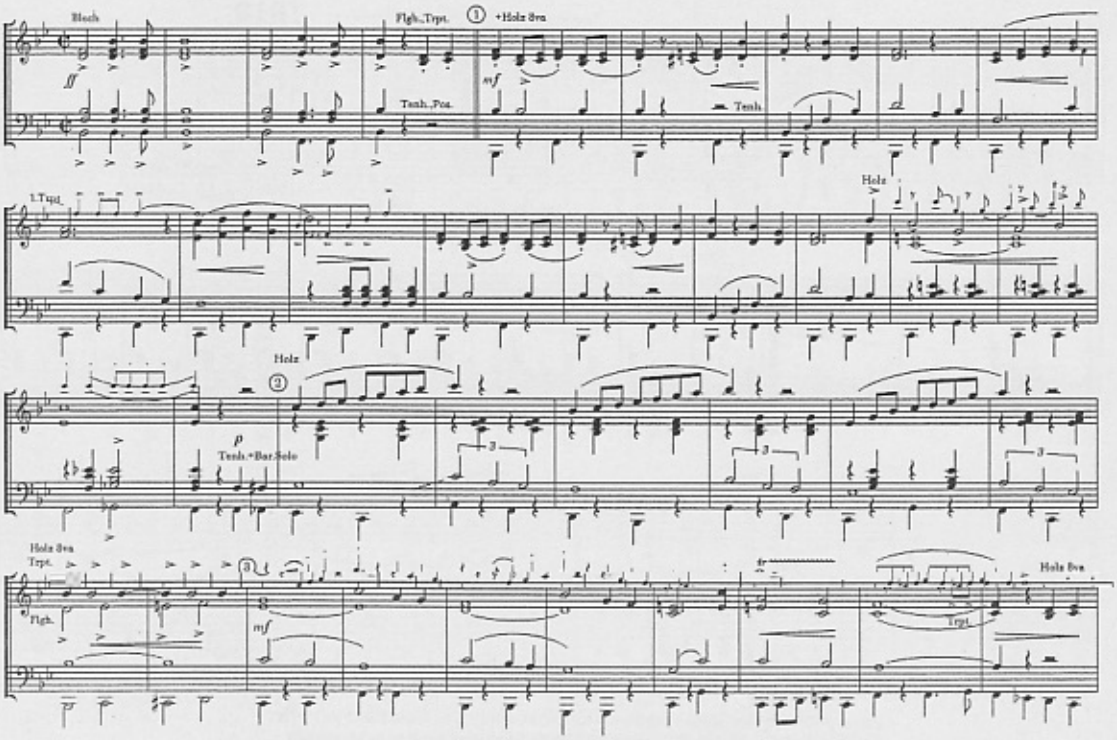


(C) by Adler-Musikverlag + ATP-Records, A-8990 Bad Aussee. Alle Rechte vorbehalten. All rights reserved. Tour droits réservés.

Direction/ C-2

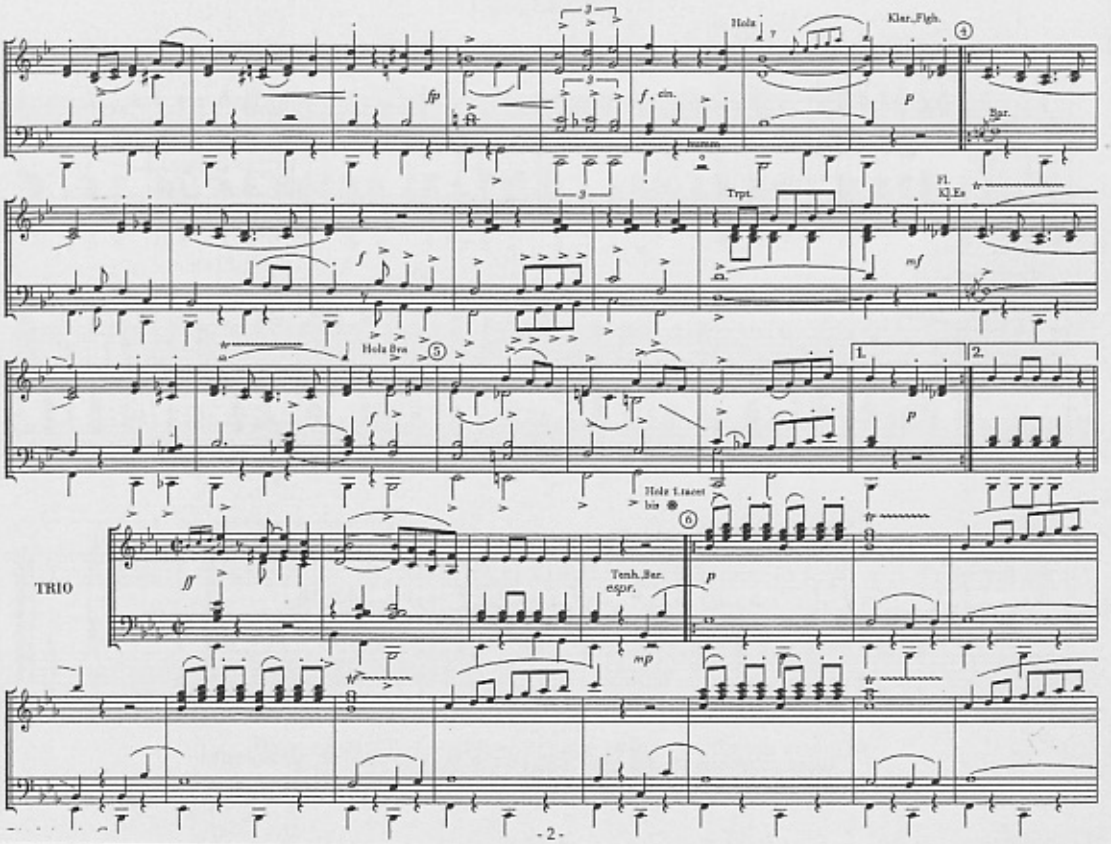

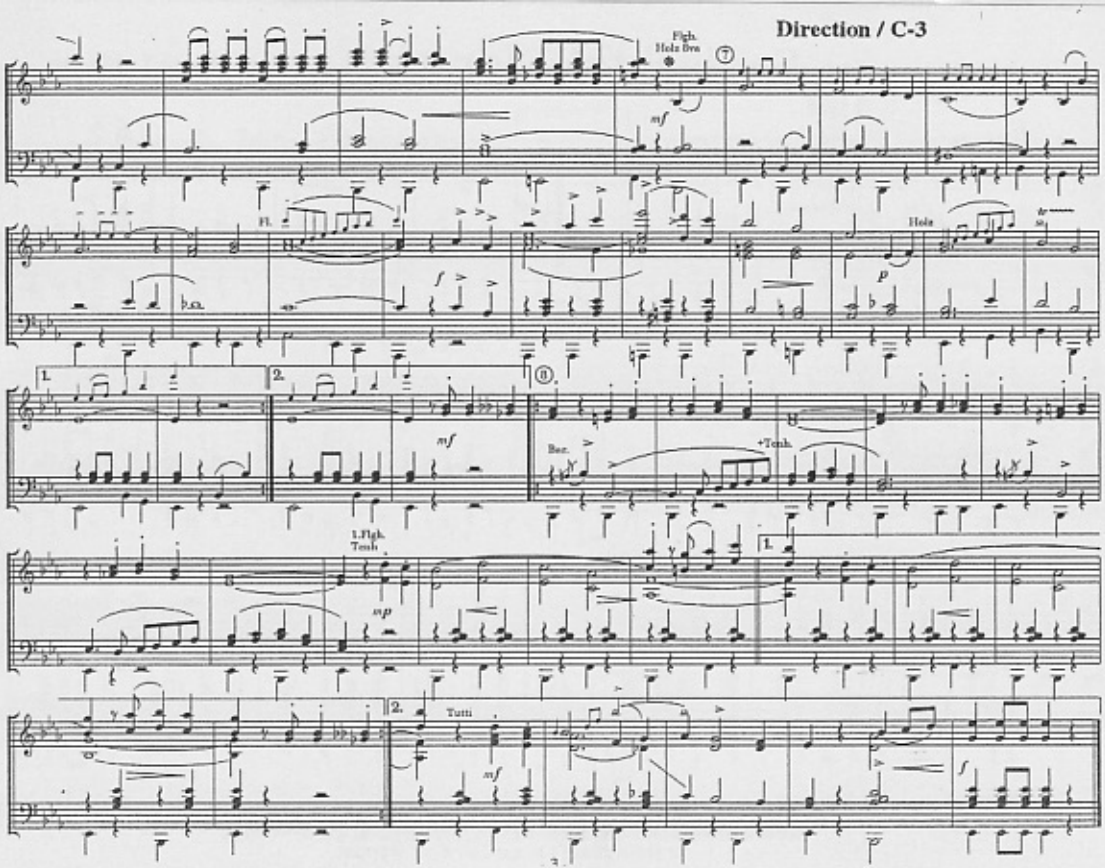
Flgh.
Holz 8va
mf
Fl.
f
Holz
p
1.
2.
mf
Bar.
+Tenh.
1.Flgh.
Tenh.
mp
1.
2.
Tutti
mf
f